

Contrabass Recorder

Symphony No. 3

Arranged by Frederic Palmer

William Boyce
(1710-1779)

Allegro

5

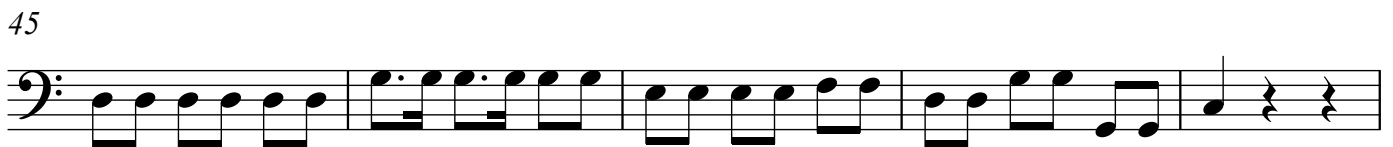
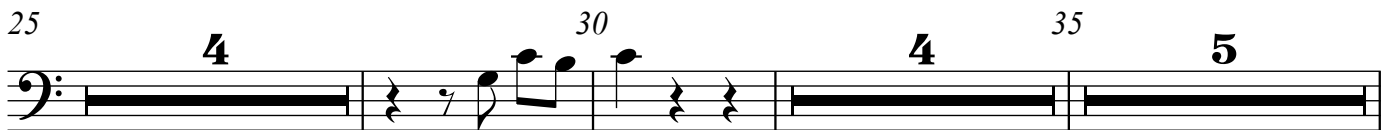
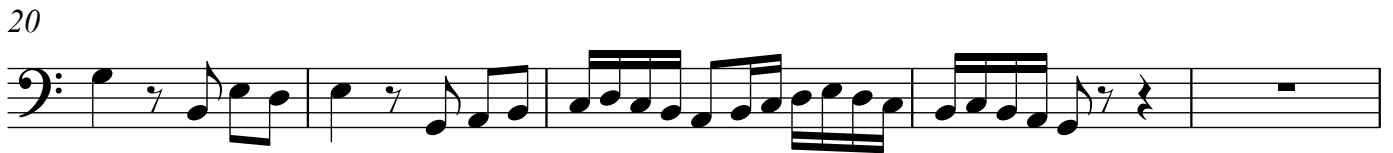

Contrabass Recorder

60

65

2

70

75

80

85

90

95
